

PLAN SHOWING THE PROPOSED DWELLING HOUSE IN S.No. 387, 388 AREA 5 1/2 CENTS IN INDIRA STREET, BRANCHING FROM NAZARET PET MEPPUR ROAD OF VARADARAJA PURAM VILLAGE, SRIPERUMBUDUR TK. FOR Mrs. KUTTIAMMAL W/O. E. RAJABATHER.

scale:- 8 Feet to an inch (1:100)

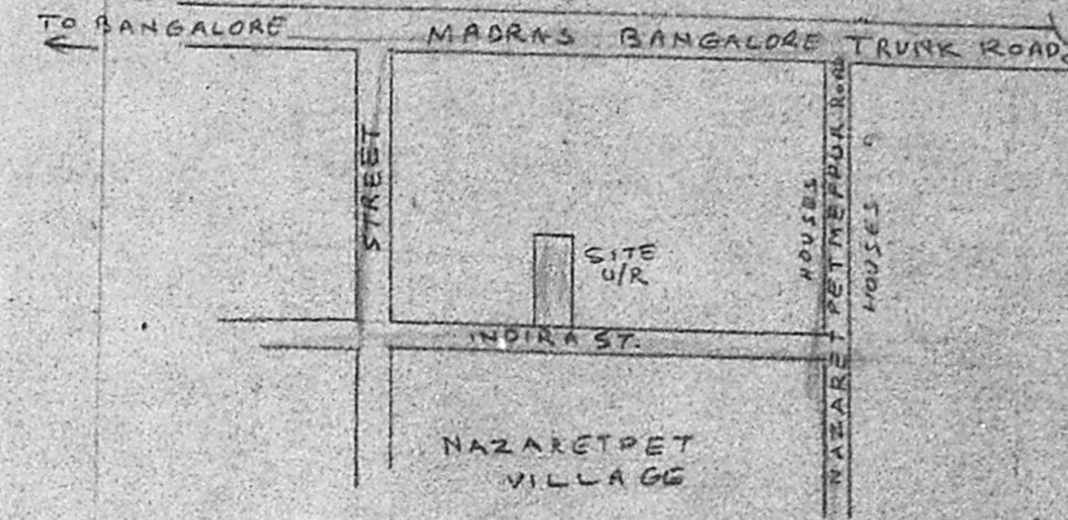

KEY PLAN

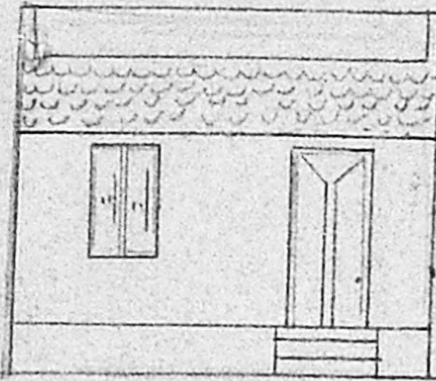

FRONT ELEVATION

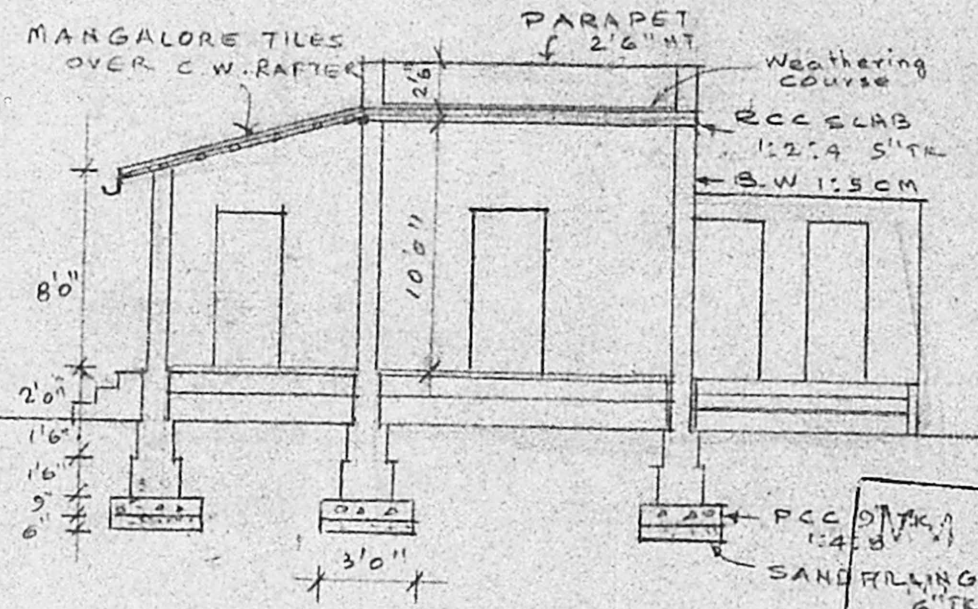

SECTION ON 'AA'

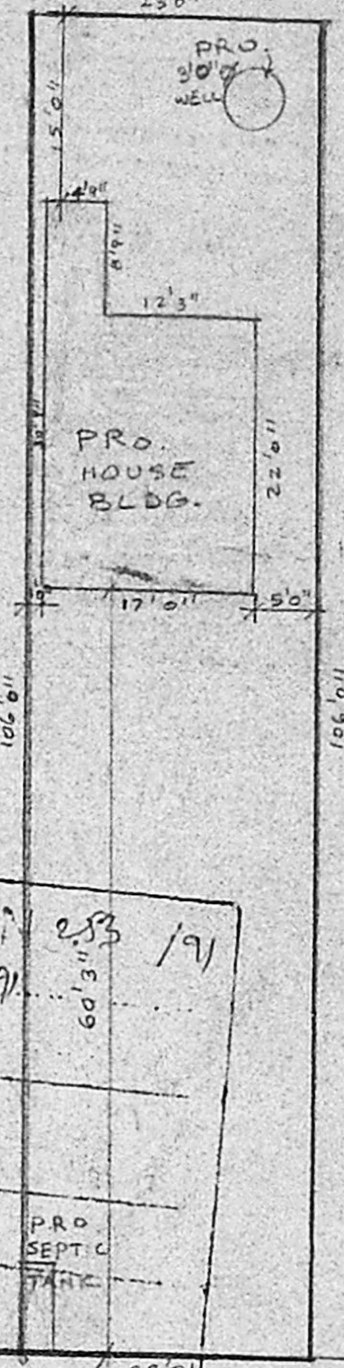

SITE PLAN

JOINERY.

D	DOOR	3'3" x 7'0"	1.05 x 2.13
D1	DOOR	3'0" x 7'0"	.91 x 2.13
D2	DOOR	2'6" x 7'0"	.76 x 2.13
W	WINDOW	5'0" x 4'6"	1.52 x 1.37
W	WINDOW	3'0" x 4'6"	.91 x 1.37
J	JALLY	2'0" x 1'6"	.61 x 0.45

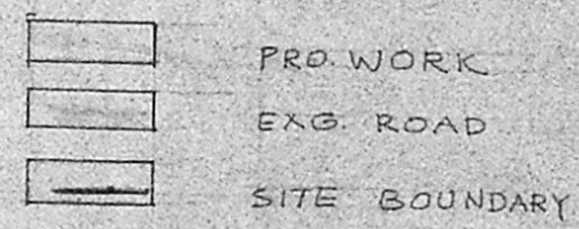

PLOT AREA :- 2438 SQ. FT. (226.49m²)
 PLINTH AREA :- 415.56 SQ. FT. (38.60m²)
 COVERAGE :- 17%
 FSI :- 0.17%

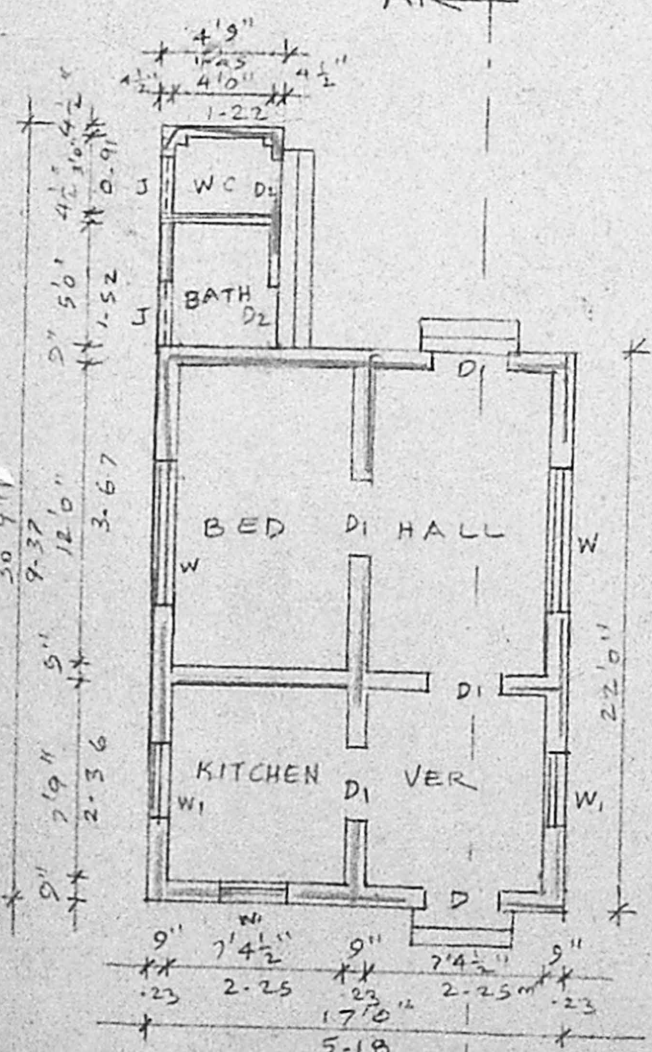

PLAN A-A

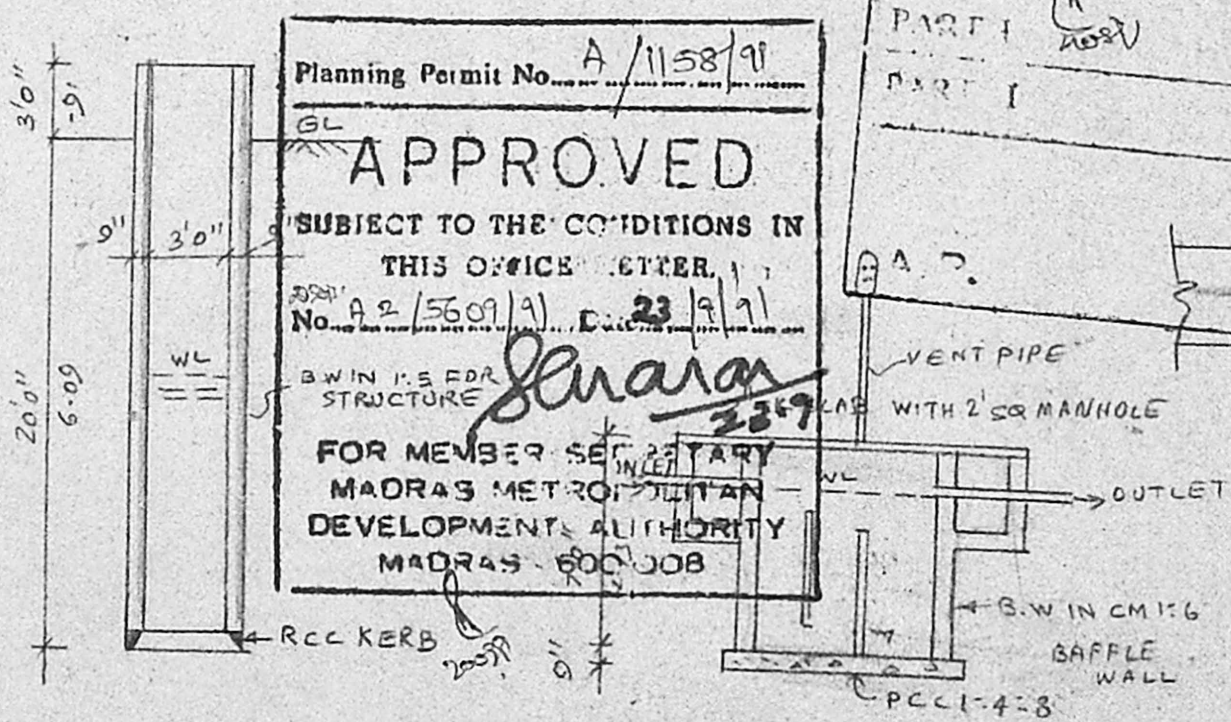

SECTION OF WELL

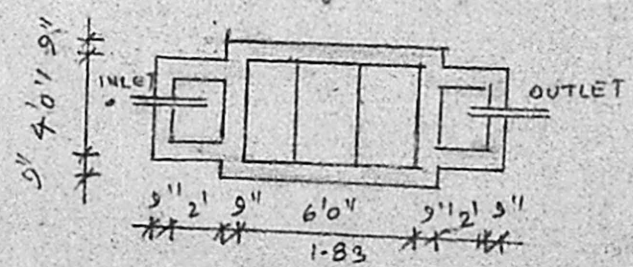

DETAIL OF SEPTIC TANK.

Planning Permit No. A/1158/91
APPROVED
 SUBJECT TO THE CONDITIONS IN THIS OFFICE LETTER.
 No. A-2/5609/91 D. 23/9/91
 FOR MEMBER SECRETARY
 MADRAS METROPOLITAN
 DEVELOPMENT AUTHORITY
 MADRAS - 600 008

RESUBMITTED
 (REVISED)
 PLAN
 20/9/91

OWNER.

Phone: 440788
R. Mohan Rao, D.S.S.
 LICENSED SURVEYOR
 Corporation of Madras
 REG No: 14
 AMBATTUR TOWN SHIP
 ALANDUR MUNICIPALITY
 Consulting Engineer & Contractor
 Office: 15, GURUNAGAR,
 LICENCED SURVEYOR.
 V. NAGAR, MADRAS-600 007